

General Notes :

1. ALL FINISH WORK TO COMPLY TO BEST PRACTICES OF LOCAL TRADE
2. ALL DIMENSIONS TO BE VERIFIED BY CONTRACTOR
3. COORDINATE ALL FIXTURES, DOORS, AND FINISH WORK W/ OWNER
4. SAFETY GLASS W/ IN 24" ARC OF DOOR EDGE, W/ IN 18" OF FLOOR, & IN TUB ENCLOSURES W/ IN 60" OF FLOOR
5. WINDOWS MUST MEET EGRESS REQ.
6. UNFINISHED WALL OVER 6'-0" TO BE BRIDGED
7. USABLE SPACE UNDER STAIRS TO BE LINED WITH 5/8" TYPE X GYP.
8. 22" X 30" ATTIC ACCESS TO BE FIRE RATED & SELF-CLOSING
9. DRYER DUCT MAXIMUM LENGTH IS 14'-0" W/ 2 90° BENDS
10. FIRE BLOCK WALLS & FURRED SPACES AT CEILINGS & AT 10'-0" VERT. & HORIZ.
11. VENT TERMINATIONS SHALL BE 10'-0" AWAY OR 3'-0" ABOVE SWAMP COOLER
12. ALL FOOTINGS TO BE A MIN. OF 4" BELOW GRADE

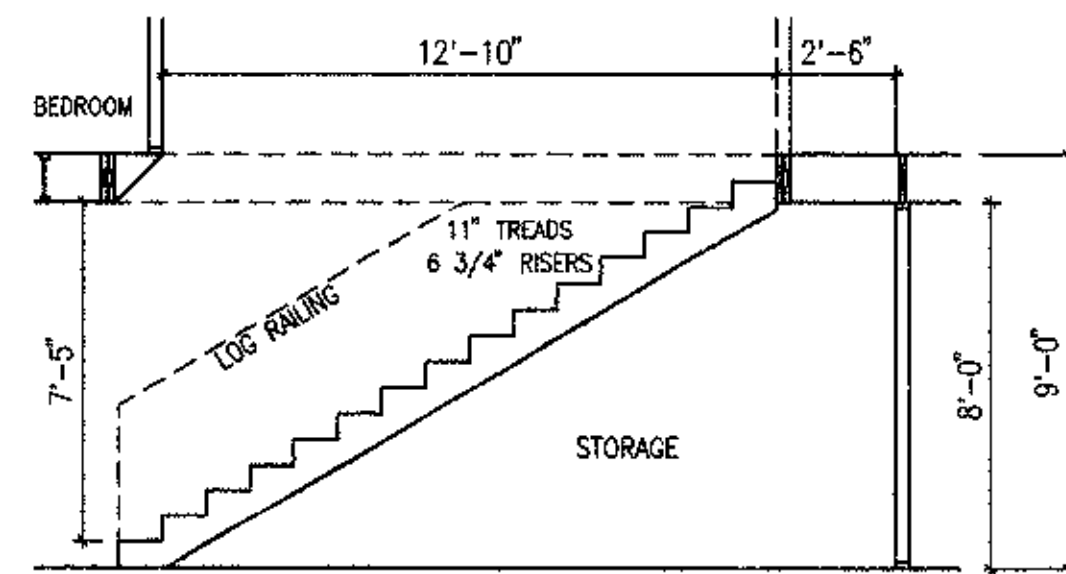

STAIR SECTION
SCALE 1/4" = 1'-0"

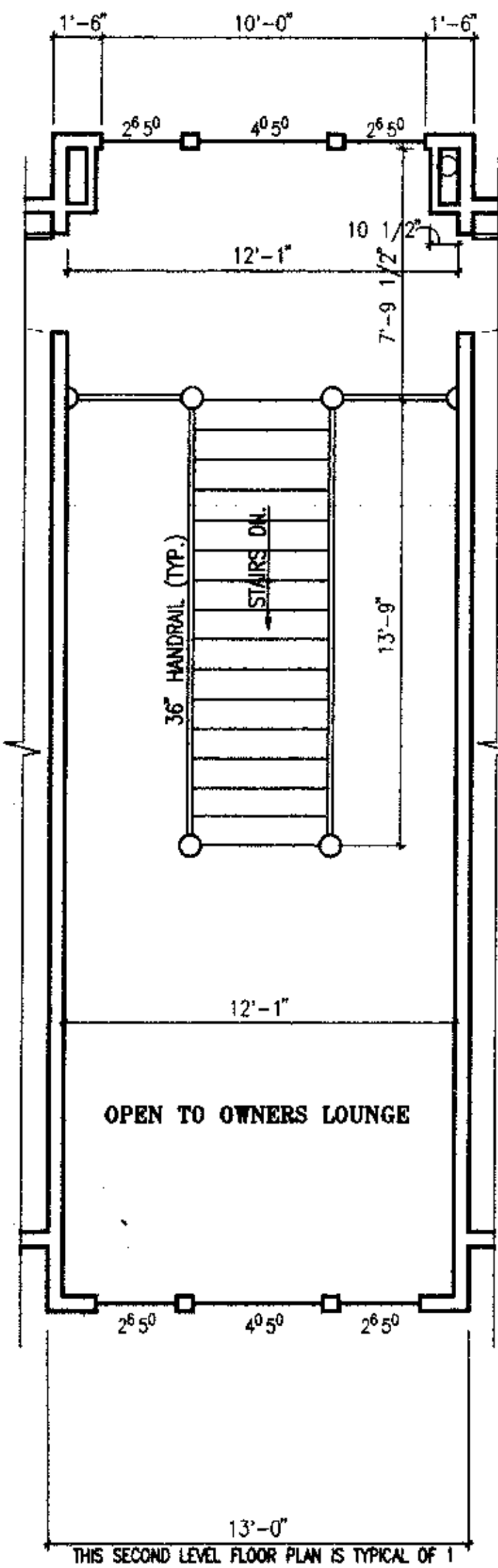

"D"
OWNERS LOUNGE
SECOND FLOOR PLAN
SCALE 1/4" = 1'-0"

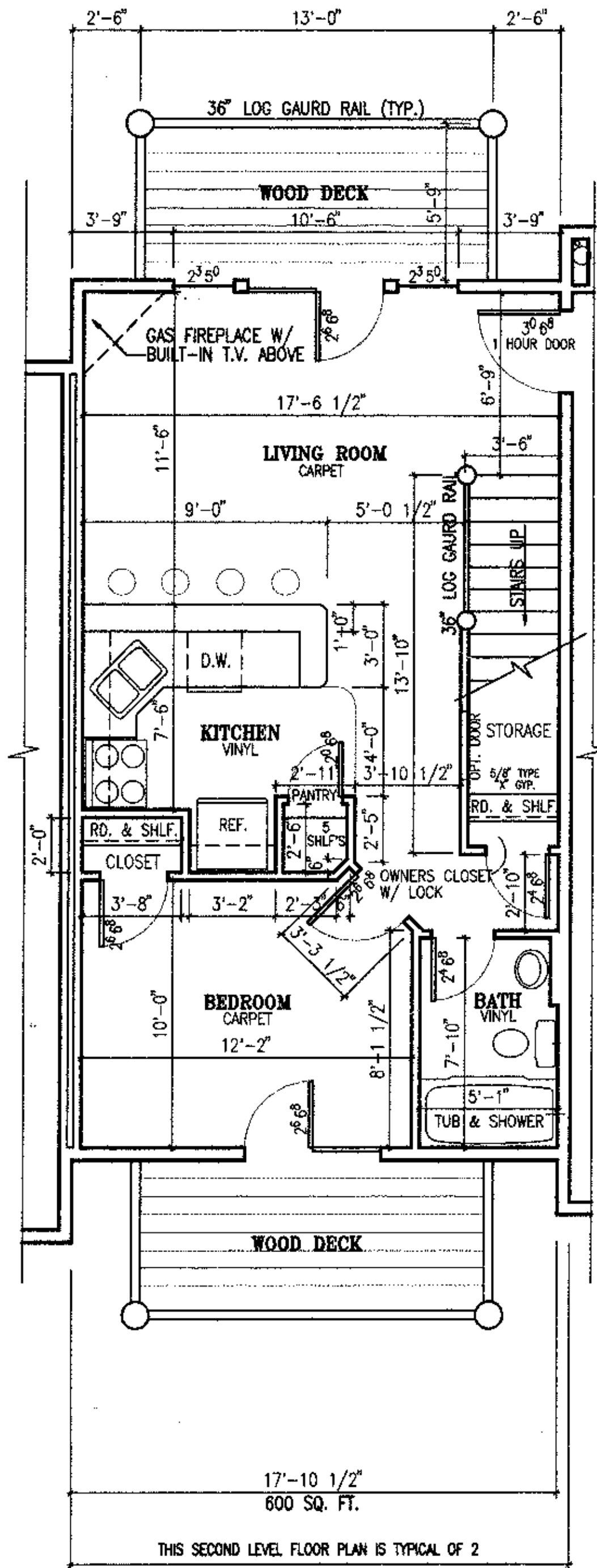

"C"
SECOND FLOOR PLAN
SCALE 1/4" = 1'-0"

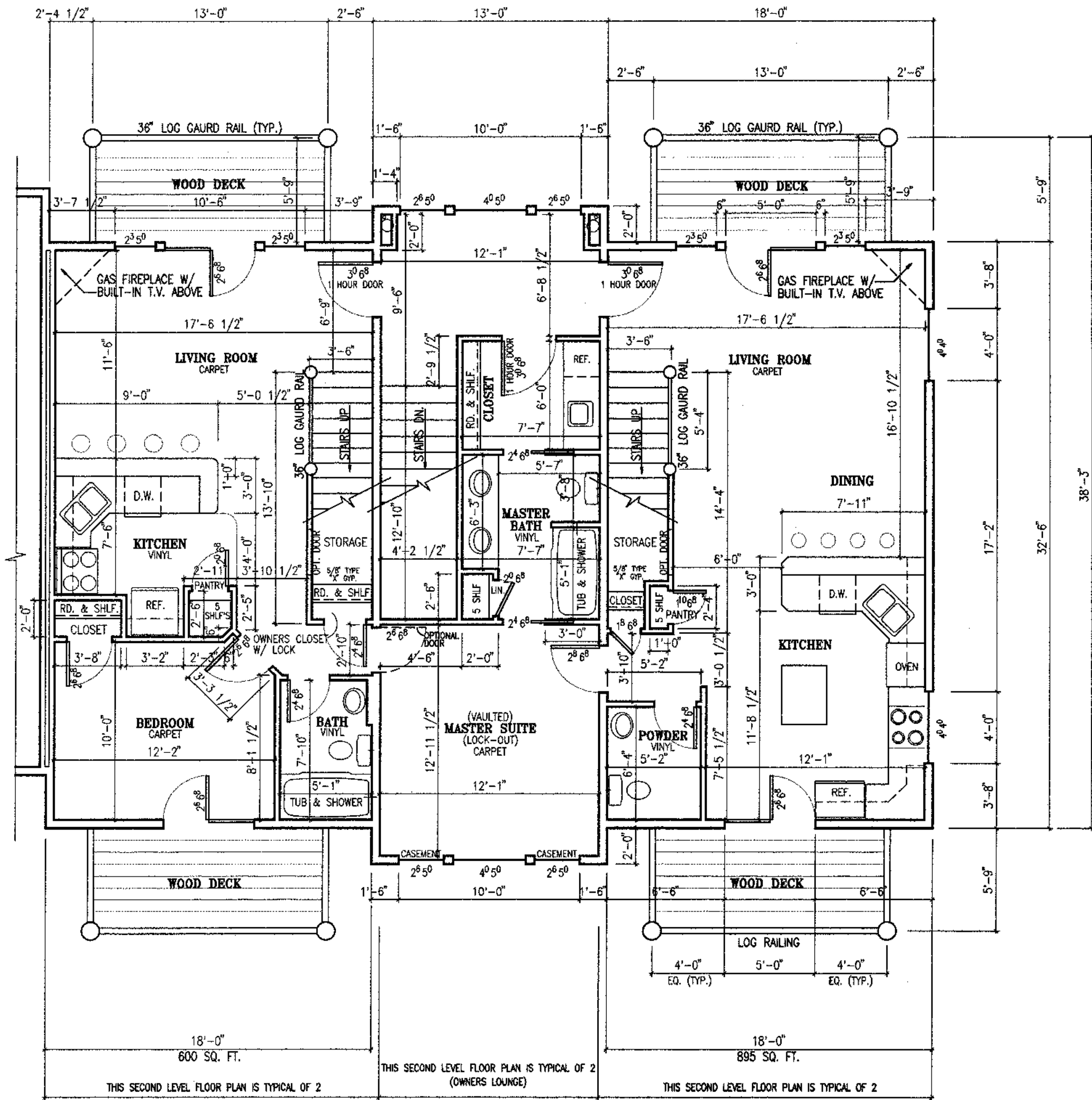

"A"
SECOND FLOOR PLAN
SCALE 1/4" = 1'-0"

DELUX UNIT
(THE TWO OUTSIDE UNITS ONLY)

SECOND FLOOR PLANS

RIDGELINE DESIGN
architects

2485 Grant Ave. suite 105 Ogden, Ut. 84401
Phone 801-621-1493 Fax 801-621-1494
ALL DRAWINGS ARE PROPERTY OF RIDGELINE DESIGN

date 10-6-04 job no 04-46 revision

project **MOOSE HOLLOW**
EDEN UT.

5

ALL FOOTINGS, BEAMS, HEADERS & STRUCTURE TO BE DESIGNED AND CALCULATED BY LICENSED STRUCTURAL ENGINEER, REFER TO STRUCTURAL DRAWINGS.

REFER TO MAIN FLOOR PLAN (1/4") FOR ADDITIONAL DIMENSIONS